Сдать квартиру за 28 000 рублей на ул Мельничная, 45а

Томская область, Городской округ Томск, Томск, ул Мельничная, 45а

28 000 Р в месяц

37.00 $м^2$	6 из 11
Общая	Этаж

Новая!!!! Комиссия при заселении.

0 с 08.07.2025, обновлен 08.07.2025

Продавец: Собственник

Телефон: +79138105447

Характеристики
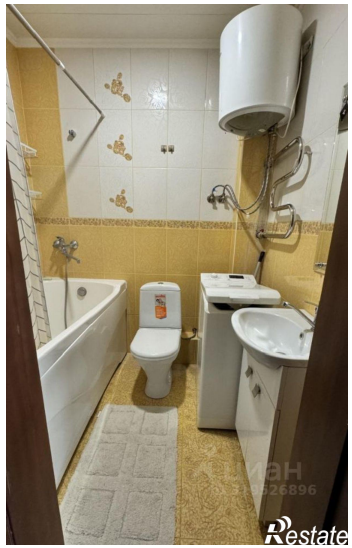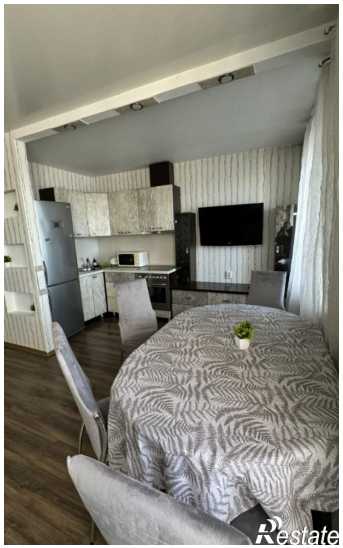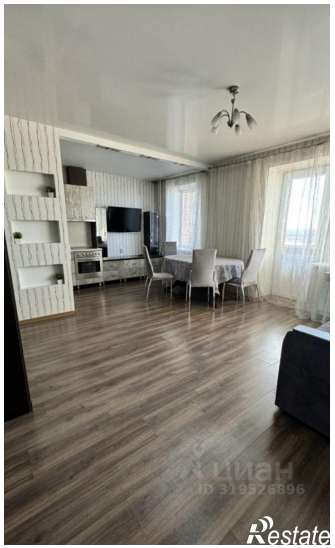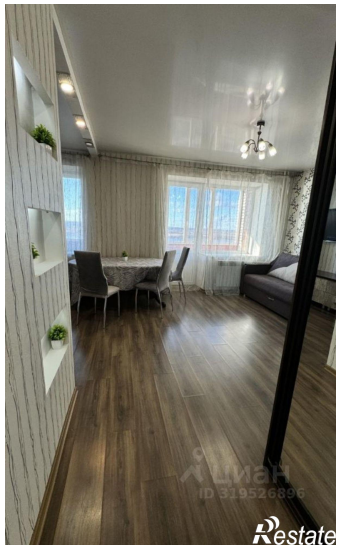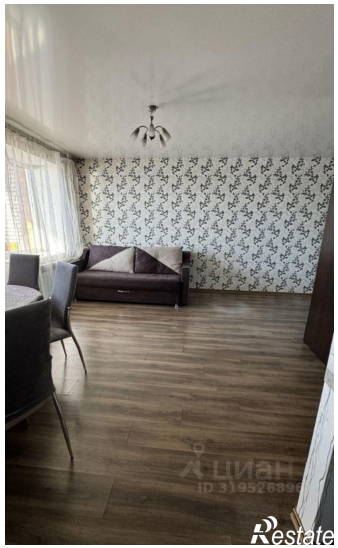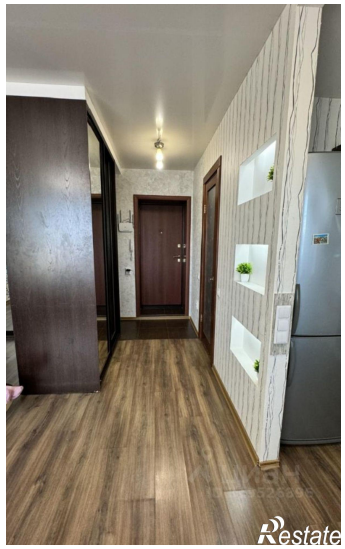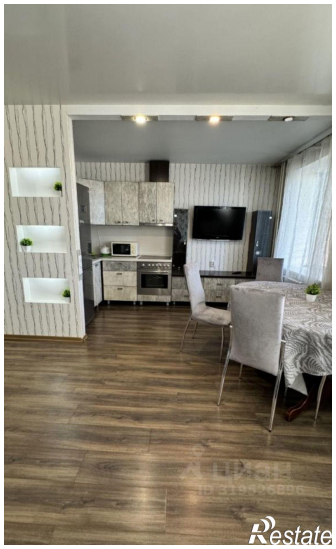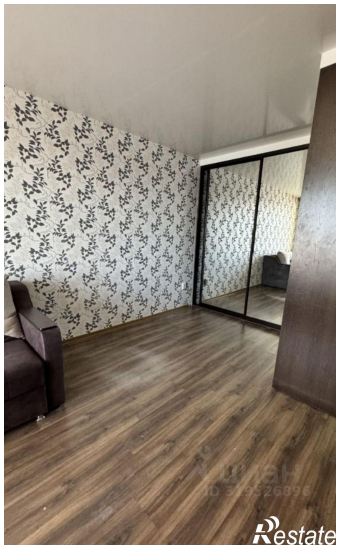
Количество комнат	1	Этаж	6
Этажей всего	11